

Notes

1. This drawing is the copyright of MH Architects Ltd
2. Do not scale this drawing except for Local Authority planning purposes
3. All dimensions must be checked on site by the contractor prior to commencement of the works.

Client Approval

X	A - Approved
X	B - Approved with comments
X	C - Do not use

Rev.	Revision Note/Purpose of Issue	Drw By	Date	Chk By	Date
P01	Preliminary drawing issue	TM	02.08.22	NKS	02.08.22
P02	Site layout amendments	NP	04.08.22	NKS	04.08.22
P03	Refuse collection point moved	NP	11.08.11		

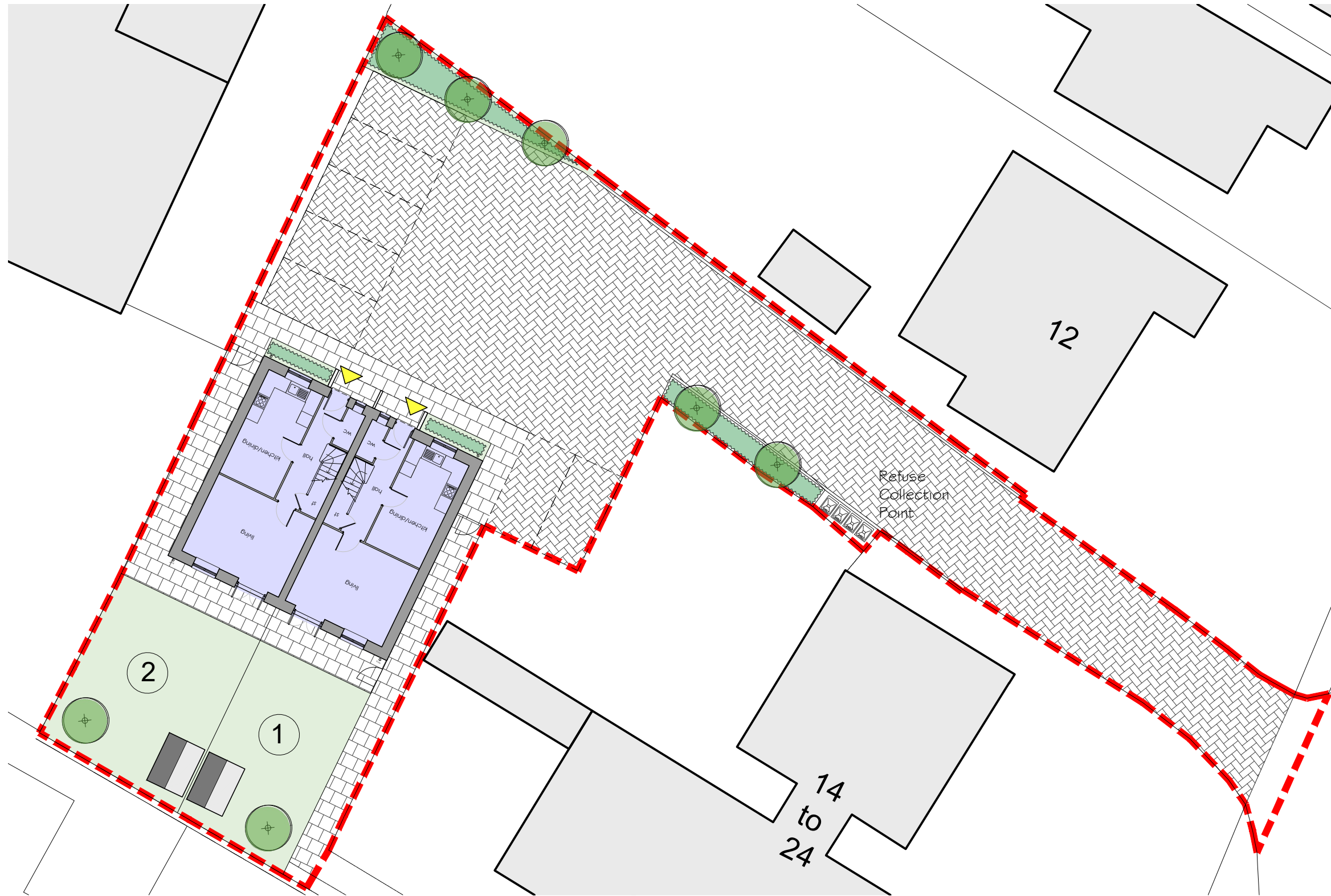

**Schedule of Accommodation**

2 x 3b 5p houses @ 93 sqm

Total 2 homes  
 Site Area = 0.078 ha  
 Density = 28.6 dwellings per hectare

Parking 2 spaces per house plus 3 visitor space

Bins and cycles in private gardens.

**Site Key**

- Site application boundary
- Public grassed areas
- Private gardens
- Paving (450 x 450 x 50mm buff slabs)
- Private driveway / parking surface
- Planting including shrubs, native species to encourage biodiversity
- Existing trees retained, including Root Protection Areas
- Proposed new trees
- 1800mm high CB timber fence. Design, inc. gates & locks, to suit SBD guidance
- Timber framed and clad sheds for 2no. cycles and other storage
- dk Dropped kerb

**Saxon Weald Sites**  
 Forge Way  
 RH14 9LL  
 for Saxon Weald

Drawing title: **Proposed Site Plan**

Drawn	Date	Checked	Date	Scale at A3
TM	20/07/22			1:200

Job No.	Pro.	Org.	Zone	Level	Type	Role	No.	Rev.
21-083	SWS	MHA	XX	00	DR	A	0126	P03

Purpose of Issue: **PRELIMINARY**

Ground Floor | Bicentennial Building  
 Southern Gate | Chichester  
 West Sussex | PO19 8EZ

t. 01243 774748  
 e. admin@mharchitects.co.uk  
 www.mharchitects.co.uk

Limited Company  
 Registered in England No.1994233

