

PROPOSED STREET SCENE A-A
SCALE 1:200

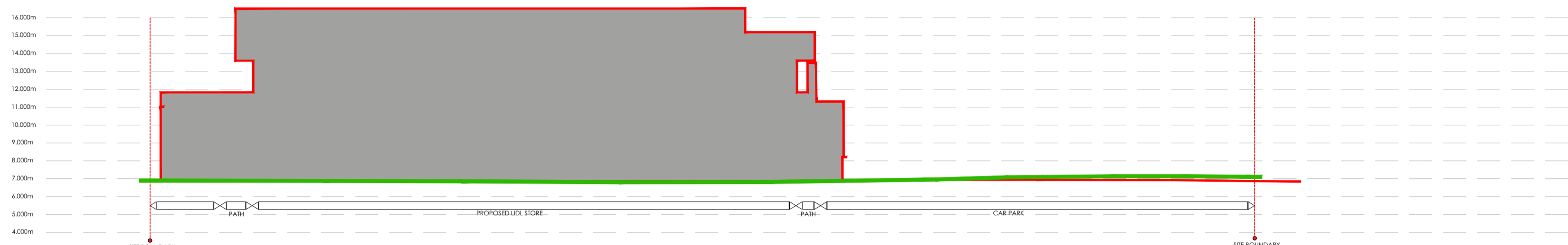

PROPOSED STREET SCENE B-B
SCALE 1:200

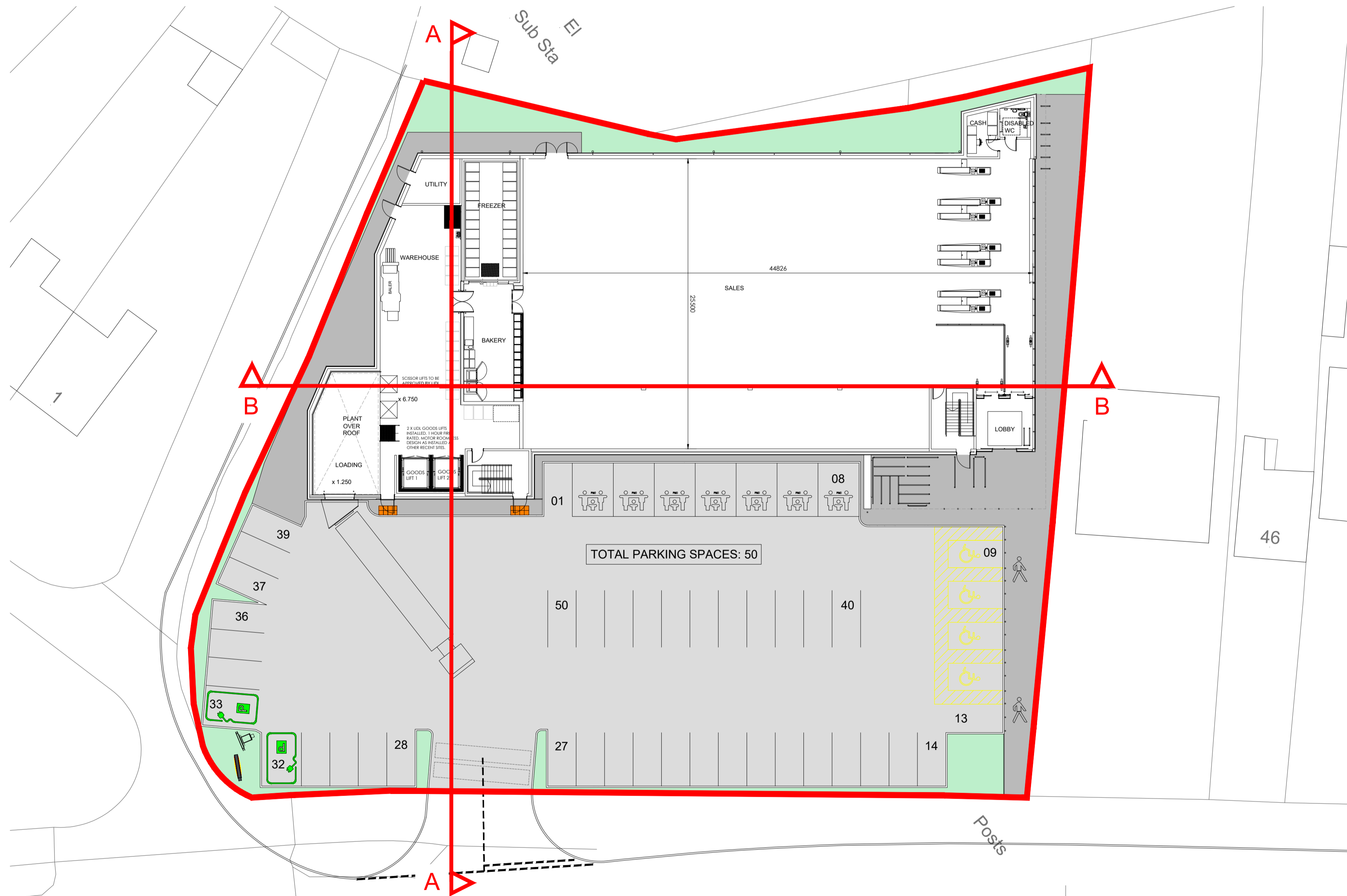

PROPOSED SITE PLAN
SCALE 1:250

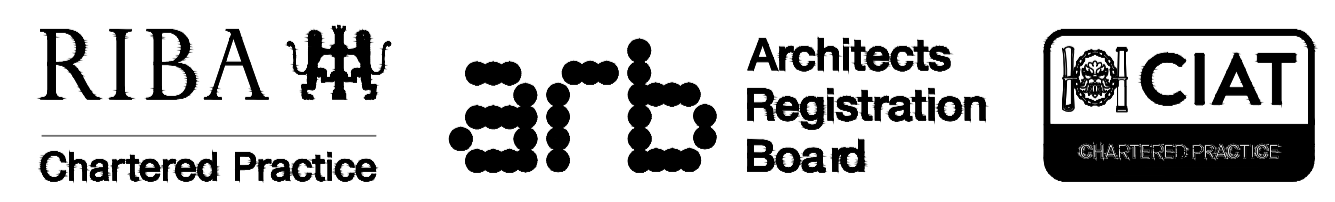
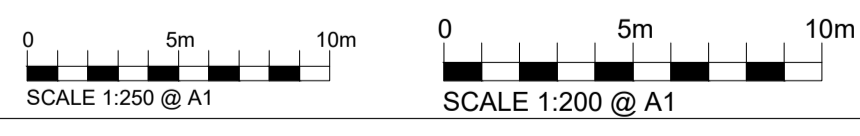

KEY:
EXISTING ——— (Red line)
PROPOSED ——— (Green line)

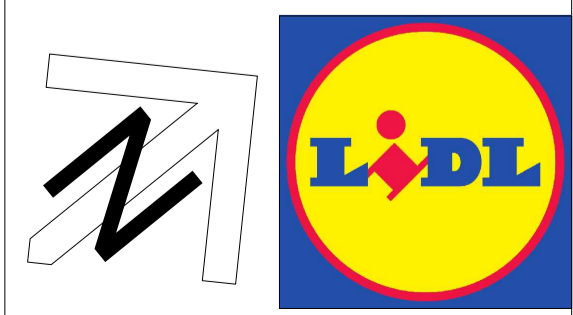

Client
LIDL GREAT BRITAIN LTD, Waterton Industrial Estate, Bridgend, CF31 3PH

Project
HALFWAY GARAGE, BLACKPILL, SWANSEA

Drawing
PROPOSED SITE SECTIONS

Project No: 19211 Drawing No: AD_120

Purpose of Issue
PLANNING

Scale @ A1
AS SHOWN

Drawn
EH

Checked
DGH

Revision
-

Date
SEP 2021



One Design Architects Ltd, Unit 1 Merchants Quay, Phase II, Ashley Lane, Shipley, West Yorkshire, BD17 7DB
Tel: 01274 591188
www.onedesignarchitects.com mail@onedesignarchitects.com
Registered in England & Wales No: 08355643

DO NOT USE FOR CONSTRUCTION

Architectural

DIMENSIONS TO BE CONFIRMED ON SITE PRIOR TO START OF WORKS AND ODA TO BE INFORMED OF DISCREPANCIES IMMEDIATELY. NO DIMENSIONS TO BE SCALED FROM THIS DRAWING. ALL MATERIALS AND WORKS ARE TO BE CARRIED OUT IN ACCORDANCE WITH THE LATEST REVISION OF THE APPROPRIATE BRITISH STANDARDS OR EURO CODE. PLANNING APPROVAL, CURRENT BUILDING REGULATIONS AND CODES OF PRACTICE. PARTY WALL ACT - NOTICES UNDER THE PARTY WALL ACT ARE TO BE SERVED BY THE PROPERTY OWNER OR APPOINTED THIRD PARTY BY PROPERTY OWNER. HEALTH AND SAFETY - CDM 2015 REGULATIONS APPLY TO ALL CONSTRUCTION WORKS TO BE CARRIED OUT AND APPLY TO DESIGNERS, CONTRACTORS AND THE CLIENT, AS SUCH ALL PARTIES HAVE DUTIES UNDER THESE REGULATIONS.

Notes

Revisions