

- PROPOSED MATERIALS FINISHES
DRAWING TO BE READ IN CONJUNCTION WITH LIDL SPECIFICATION.
MATERIALS INDICATED ARE ILLUSTRATIVE ONLY AND MAY NOT MATCH THE FINAL FINISH.
- 1 NEW LIDL SIGNAGE INTERNALLY ILLUMINATED 2500mm X 2500mm
 - 2 PARAPET CLADDING COLOUR: SILVER METALLIC, RAL 9006
 - 3 STAINLESS STEEL TROLLEY BAYS/RAILS
 - 4 PROPOSED FULL HEIGHT CURTAIN WALL GLAZING COLOUR: BLUE, RAL 5010
 - 5 PROPOSED WELFARE WINDOW (OBSCURE GLAZED) COLOUR: BLUE, RAL 5010
 - 6 PROPOSED DOORS/MOE DOORS/ UTILITY ROOM COLOUR: BLUE, RAL 5010
 - 7 PROPOSED DELIVERY DOCK SECTION DOOR COLOUR: BLUE, RAL 5010 WITH DOCK SHELTER
 - 8 NEW METAL CLADDING TO SOFFITS, FACIAS, NEW TRIMS, FLASHING, GUTTERS AND RWP COLOUR: SILVER METALLIC, RAL 9006 150 Ø RWP'S TO HAVE ANTI CLIMB GUARDS
 - 9 PROPOSED COMPOSITE ROOF CLADDING TO BE INSTALLED TO MATCH WALL CLADDING COLOUR: SILVER METALLIC, RAL 9006
 - 10 HGV BOLLARD 1500mm HIGH BLACK AND YELLOW
 - 11 WALL MOUNTED BILLBOARDS SHOWN INDICATIVELY SUBJECT TO SIGNAGE APPROVAL
 - 12 STAINLESS STEEL BOLLARDS TO BE DOMED-TOP MARINE GRADE 316, 1000mm HIGH
 - 13 GALVANISED SHEFFIELD CYCLE STANDS
 - 14 GALVANISED STAINLESS STEEL DRIVERS STAIRS
 - 15 BRISE SOLEIL
 - RENDERED WALLS IN WHITE RAL 9010
 - CLADDING PANELS IN SILVER METALLIC RAL 9006
 - RENDERED PLINTH TO MATCH RAL 7038
 - PROPOSED TIMBER CLADDING
 - PROPOSED NATURAL STONE (MANUFACTURER TO BE CONFIRMED)
 - GREEN ROOF

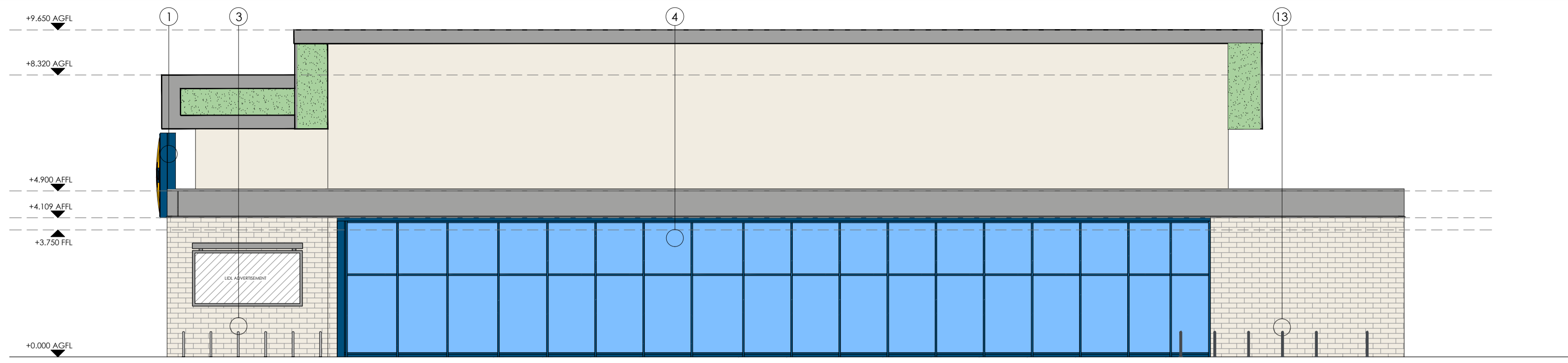

EAST ELEVATION

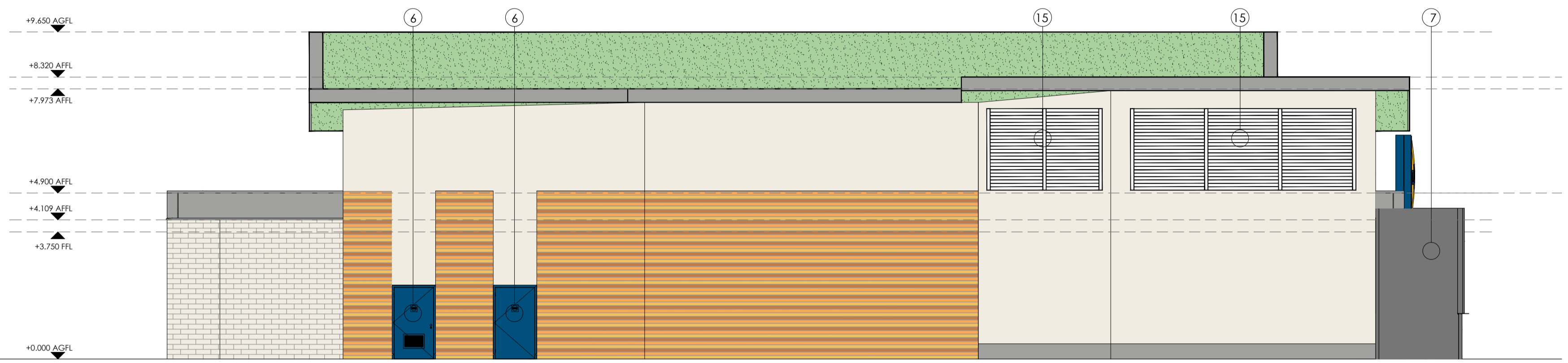

WEST ELEVATION

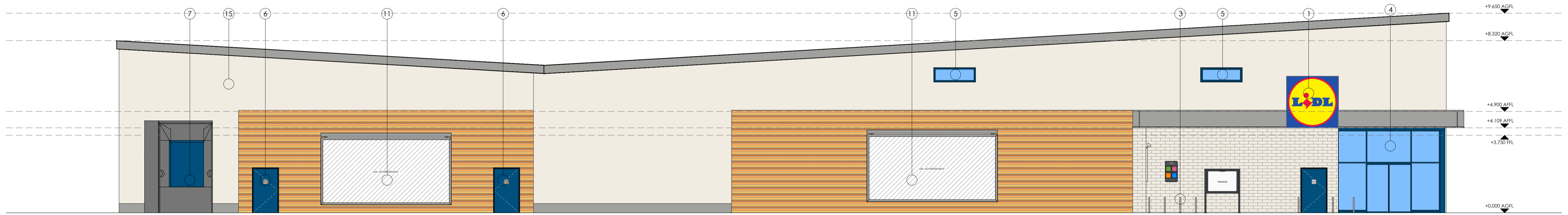

SOUTH ELEVATION

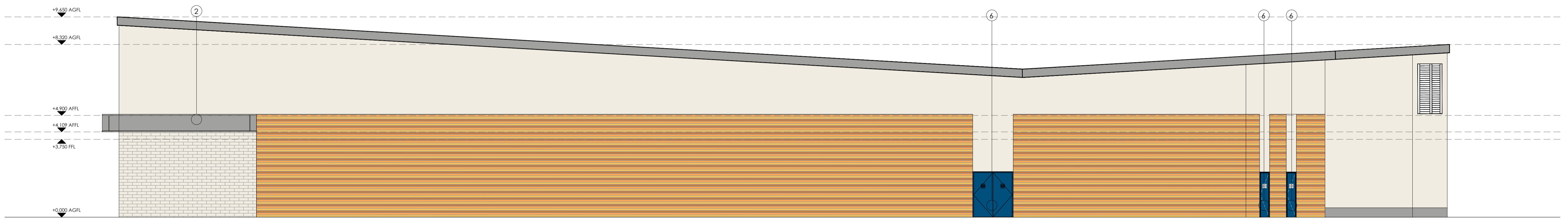

NORTH ELEVATION

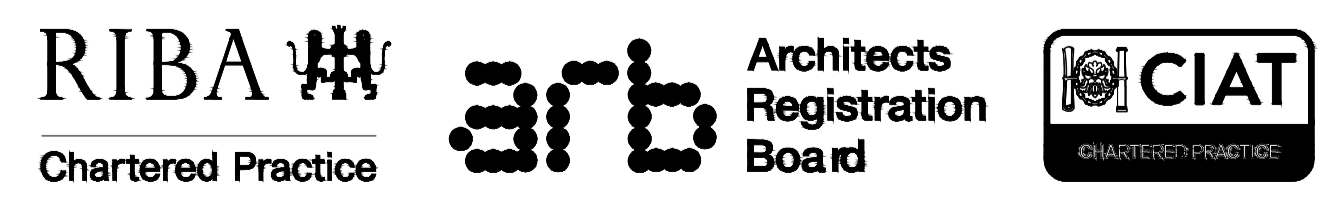
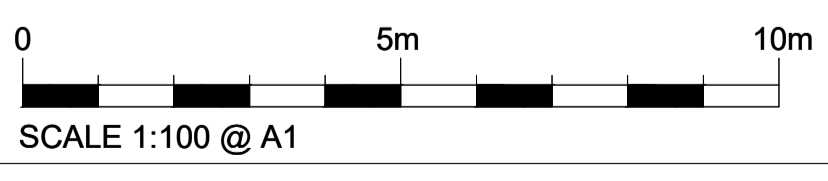

Client
LIDL GREAT BRITAIN LTD, Waterton Industrial Estate, Bridgend, CF31 3PH

Project
HALFWAY GARAGE, BLACKPILL, SWANSEA

Drawing
PROPOSED ELEVATIONS - OPTION 2

Project No:
19211

Drawing No:
AD_124

Purpose of Issue
PLANNING

Scale @ A1
1:100

Drawn
SEN

Checked
DGH

Revision
-

Date
SEP 2021



One Design Architects Ltd, Unit 1 Merchants Quay, Phase II, Ashley Lane, Shipley, West Yorkshire, BD17 7DB
Tel: 01274 591188
www.onedesignarchs.com mail@onedesignarchs.com
Registered in England & Wales No: 08355643

DIMENSIONS TO BE CONFIRMED ON SITE PRIOR TO START OF WORKS AND ODA TO BE INFORMED OF DISCREPANCIES IMMEDIATELY. NO DIMENSIONS TO BE SCALED FROM THIS DRAWING.
ALL MATERIALS AND WORKS ARE TO BE CARRIED OUT IN ACCORDANCE WITH THE LATEST REVISION OF THE APPROPRIATE BRITISH STANDARDS OR EURO CODE. PLANNING APPROVAL, CURRENT BUILDING REGULATIONS AND CODES OF PRACTICE.
PARTY WALL ACT - NOTICES UNDER THE PARTY WALL ACT ARE TO BE SERVED BY THE PROPERTY OWNER OR APPOINTED THIRD PARTY BY PROPERTY OWNER, HEALTH AND SAFETY - CDM 2015 REGULATIONS APPLY TO ALL CONSTRUCTION WORKS TO BE CARRIED OUT AND APPLY TO DESIGNERS, CONTRACTORS AND THE CLIENT, AS SUCH ALL PARTIES HAVE DUTIES UNDER THESE REGULATIONS.

Notes

Rev	Description	Date	Rev by	Chk by
Revisions				

DO NOT USE FOR CONSTRUCTION

Architectural