

1 PROPOSED NORTH ELEVATION
SCALE 1:100

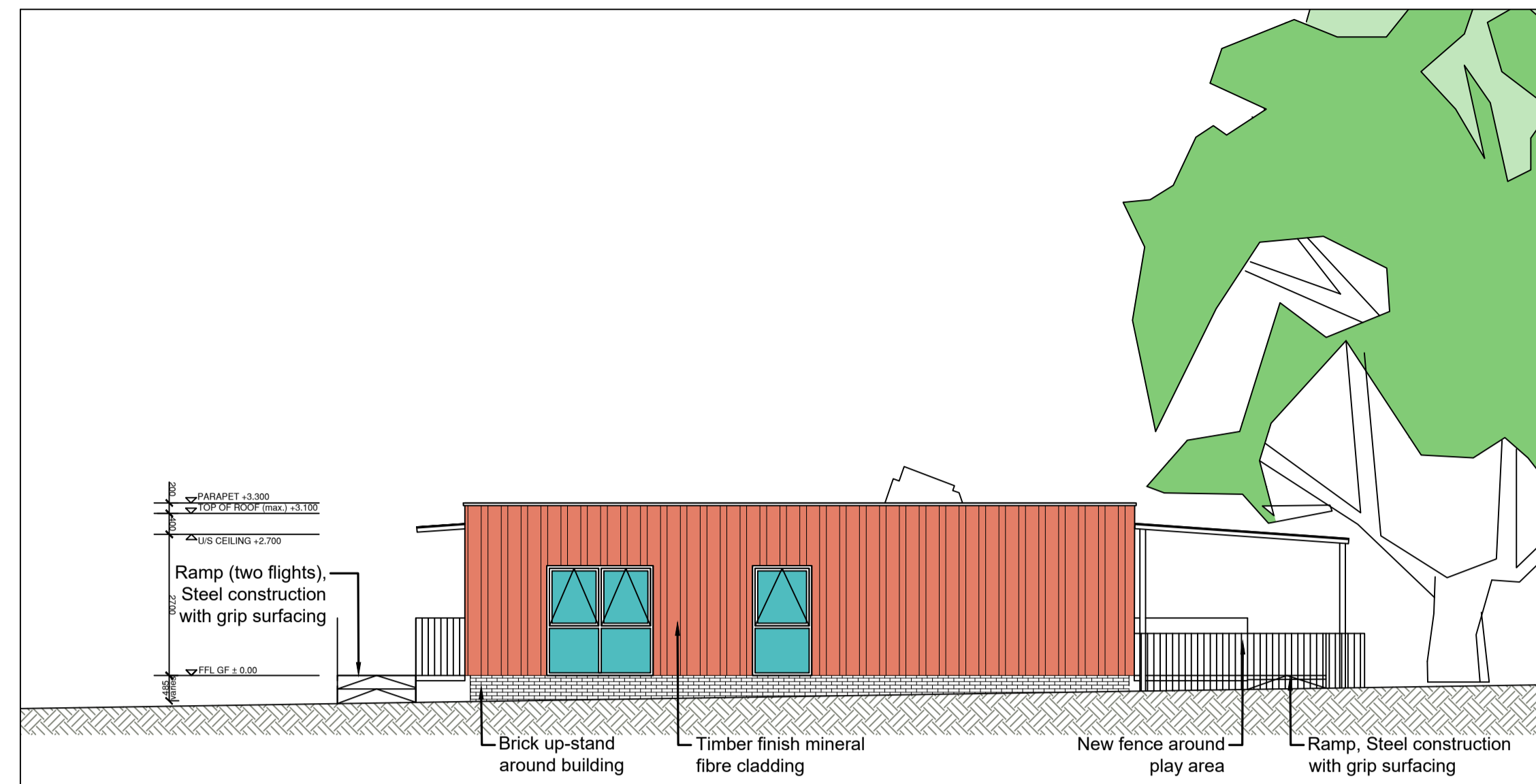

2 PROPOSED SOUTH ELEVATION
SCALE 1:100

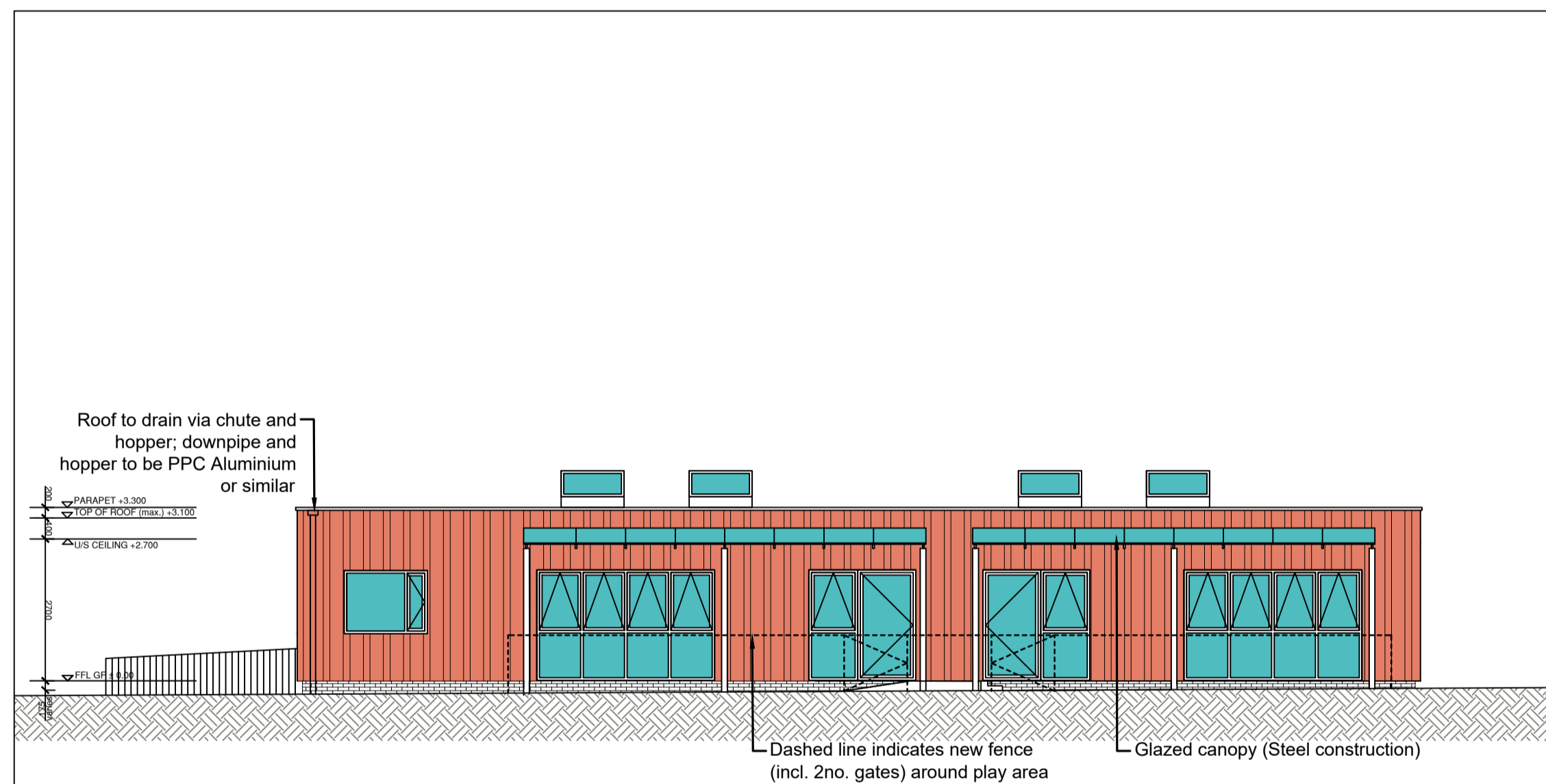

3 PROPOSED EAST ELEVATION (REAR)
SCALE 1:100

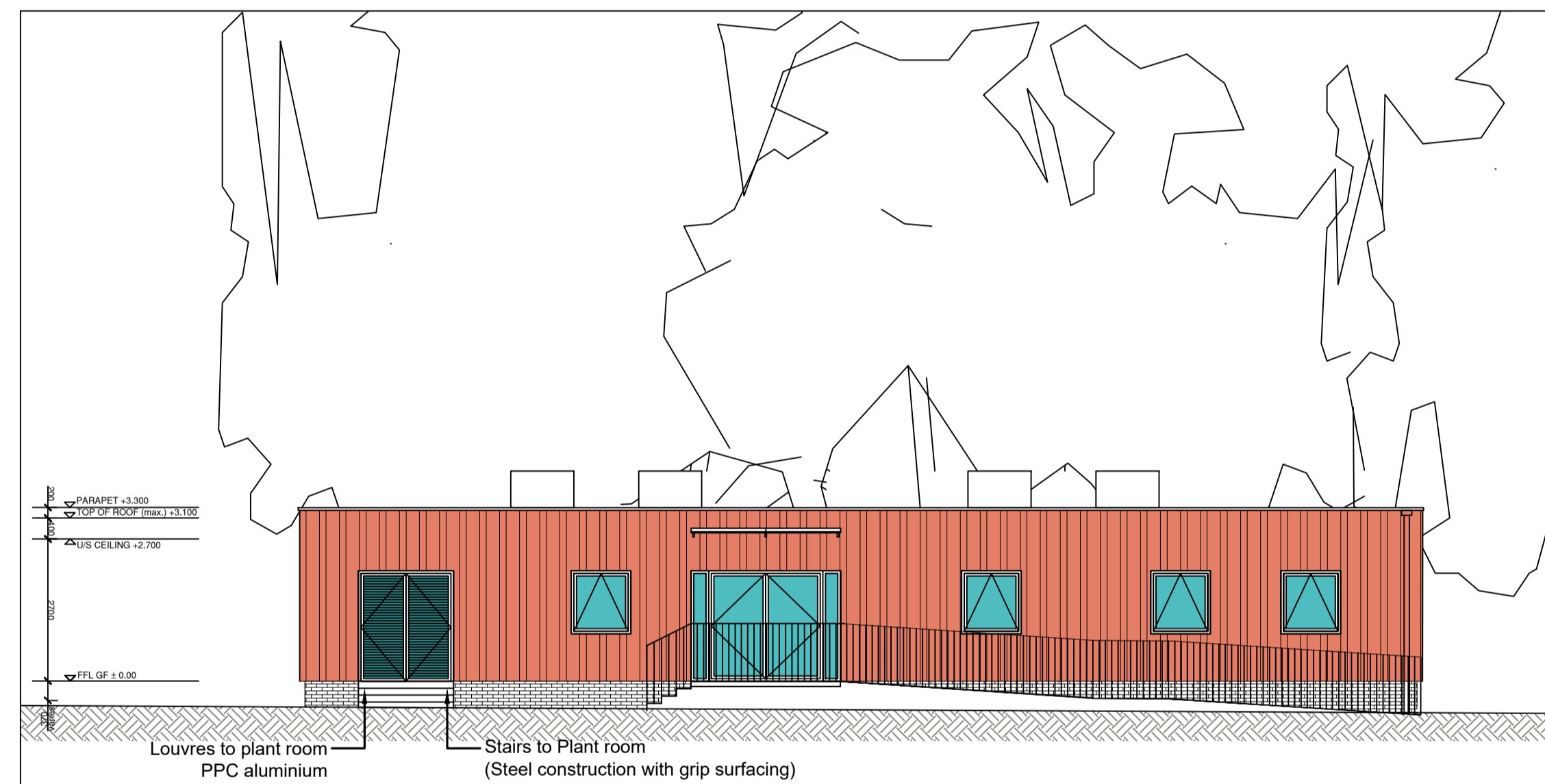

4 PROPOSED WEST ELEVATION (FRONT)
SCALE 1:100

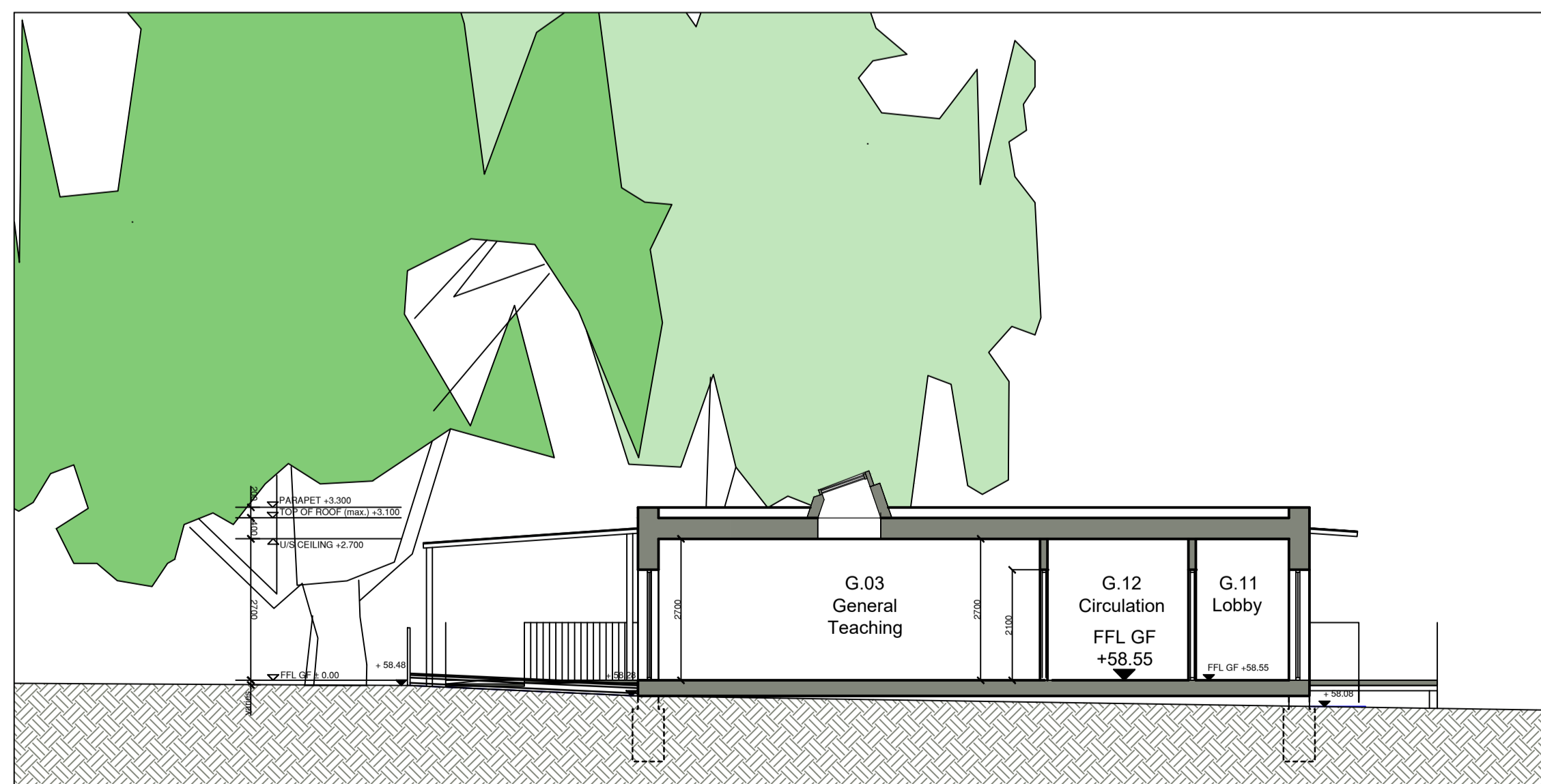

5 PROPOSED SECTION A-A
SCALE 1:100

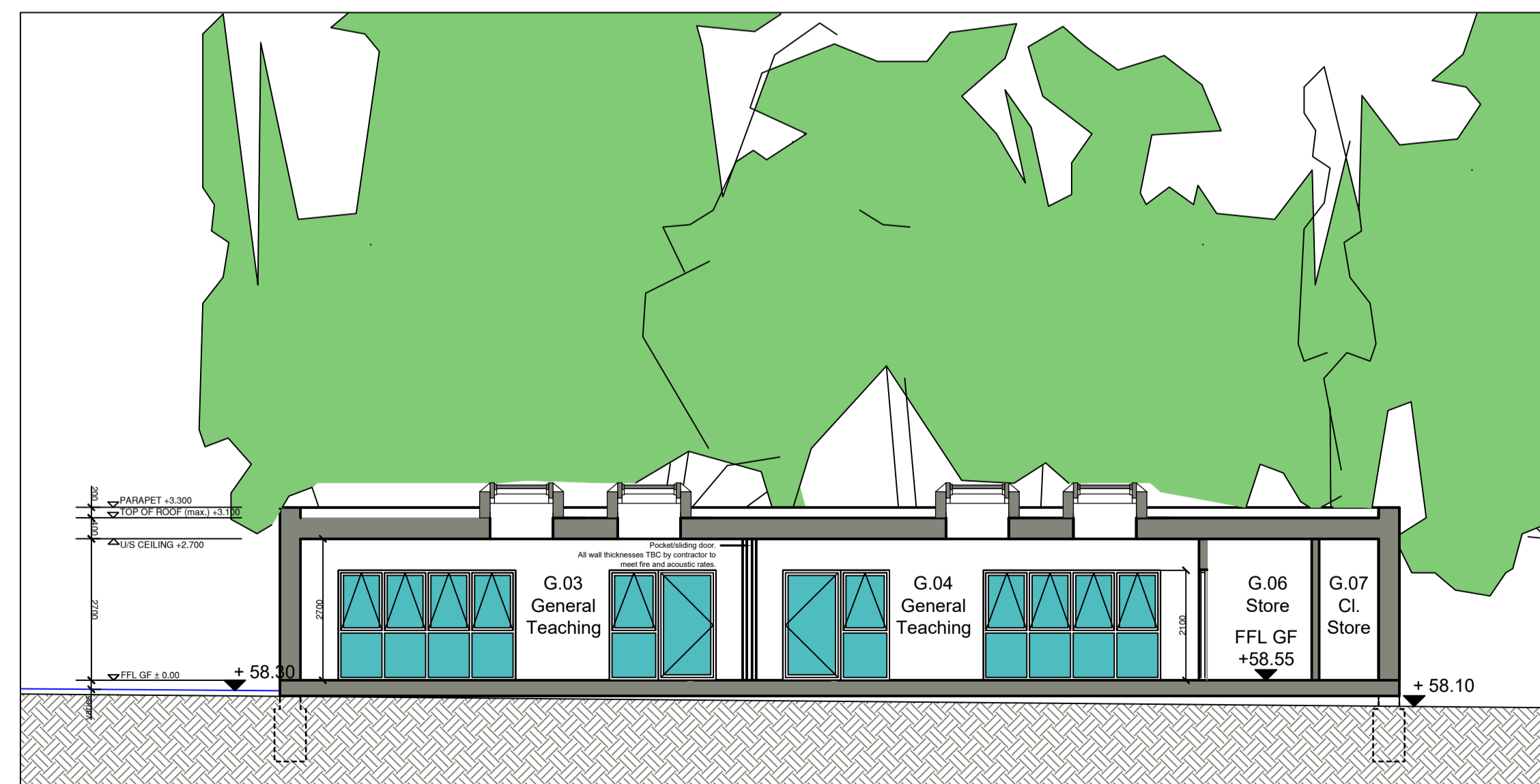

6 PROPOSED SECTION B-B
SCALE 1:100

RESPONSIBILITY IS NOT ACCEPTED FOR OTHERS SCALING DIRECTLY FROM THIS DRAWING. DO NOT SCALE FROM THIS DRAWING. USE WRITTEN DIMENSIONS ONLY.

0m 1 2 3 6m ORIGINAL SHEET SIZE **A1**
1:100

THIS DRAWING IS PRODUCED FOR USE IN THIS PROJECT ONLY AND MAY NOT BE USED FOR ANY OTHER PURPOSE. THE ORIGINATOR ACCEPTS NO LIABILITY FOR THE USE OF THIS DRAWING OTHER THAN THE PURPOSE FOR WHICH IT WAS INTENDED IN CONNECTION WITH THIS PROJECT AS RECORDED IN THE 'PURPOSE FOR ISSUE' AND 'FILE STATUS CODE'.

THIS DRAWING MAY NOT BE REPRODUCED IN ANY FORM WITHOUT PRIOR WRITTEN AGREEMENT.

© CROWN COPYRIGHT AND DATABASE RIGHTS 2021 ORDNANCE SURVEY LICENCE NUMBER 100019340.

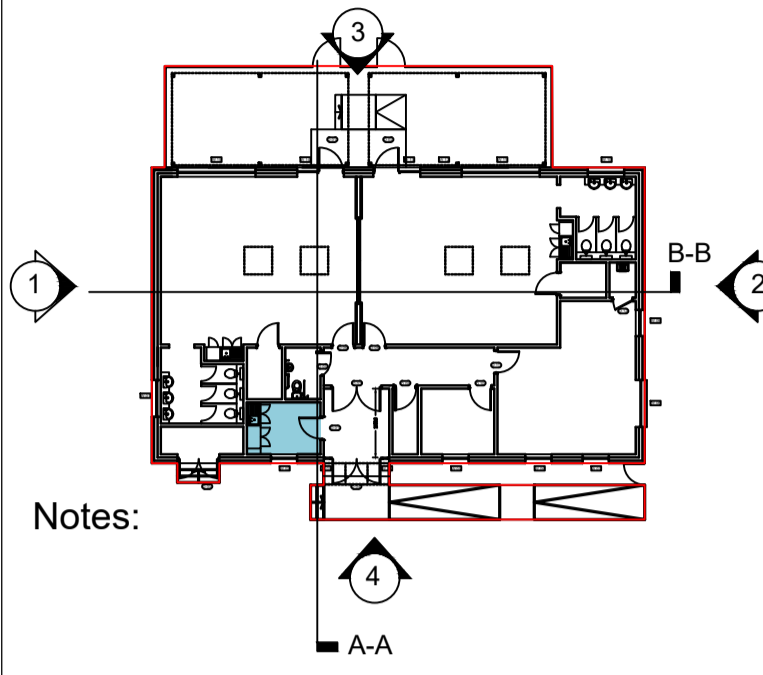

Notes:

PL2	ROOF LIGHTS UPDATED, EXIST. SHEDS REMOVED	24.02.21
PL1	FIRST ISSUE FOR PLANNING	FEB. 21

REV	DESCRIPTION	DATE
Haywards Heath Market Place Haywards Heath West Sussex RH16 1DB hello@hamsonbaronsmith.com		

CLIENT
SURREY COUNTY COUNCIL

PROJECT
Cranleigh Infant School, Church Lane,
High Street, Cranleigh, Surrey, GU6 8AR

TITLE
**PROPOSED ELEVATIONS / SECTIONS
OPTION 2 - TIMBER FACADE**

SCALES	DISCIPLINE	PROJECT NUMBER	
1:100@A1	ARCHITECTURE	106640	
DRAWING NUMBER	REV CODE		
106640-NPS-ZZ-00-DR-A-0009	PL2		
STATUS CODE	PURPOSE OF ISSUE	Drawn	Approved
S3	PLANNING	JS	CM
		Checked	TB